Goody Goody

arranged
Dale Mathis
2024

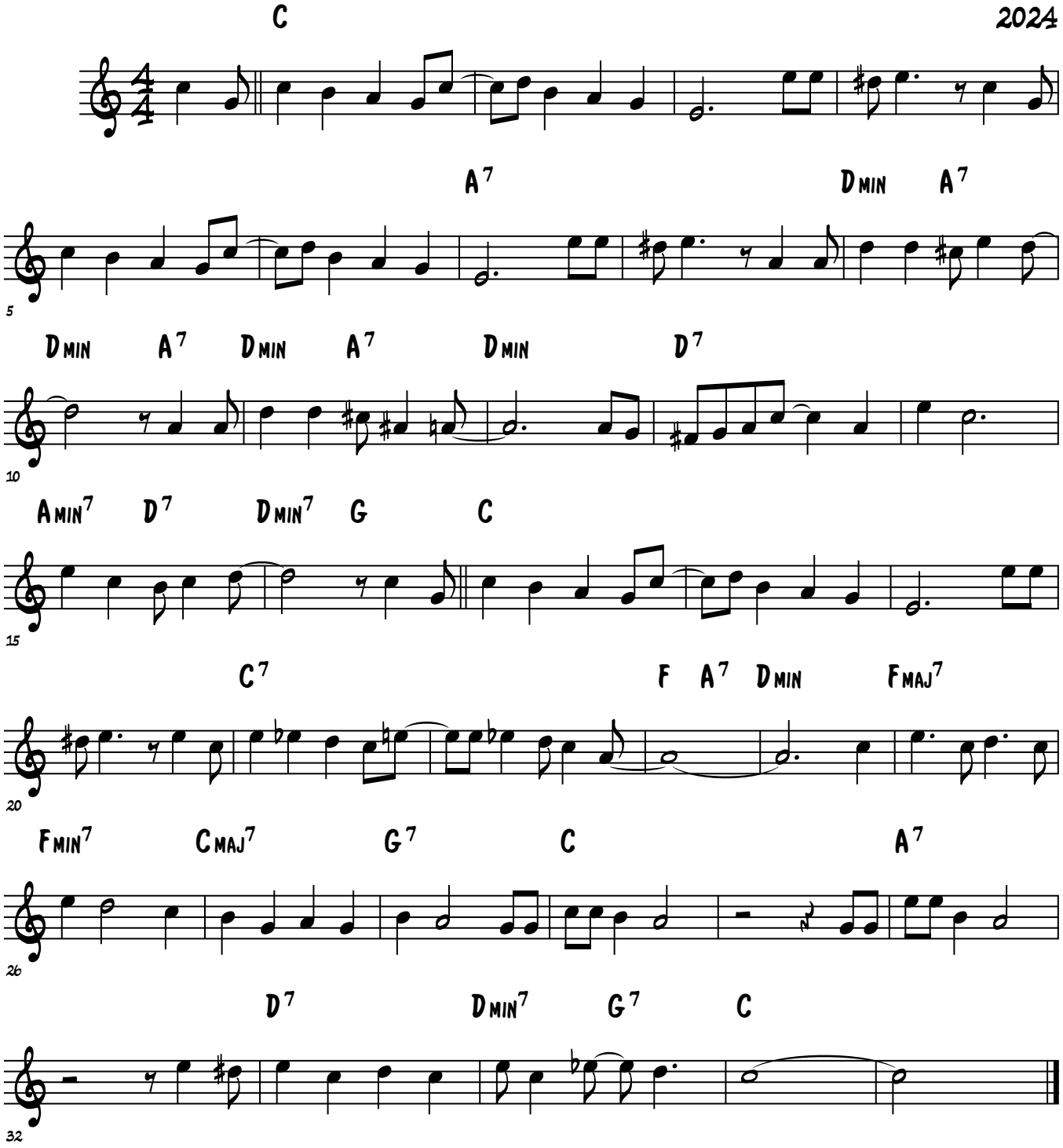

a hit song for Benny Goodman in 1936

©