Shostokovitch Waltz No.2

arranged
Dale Mathis
2022

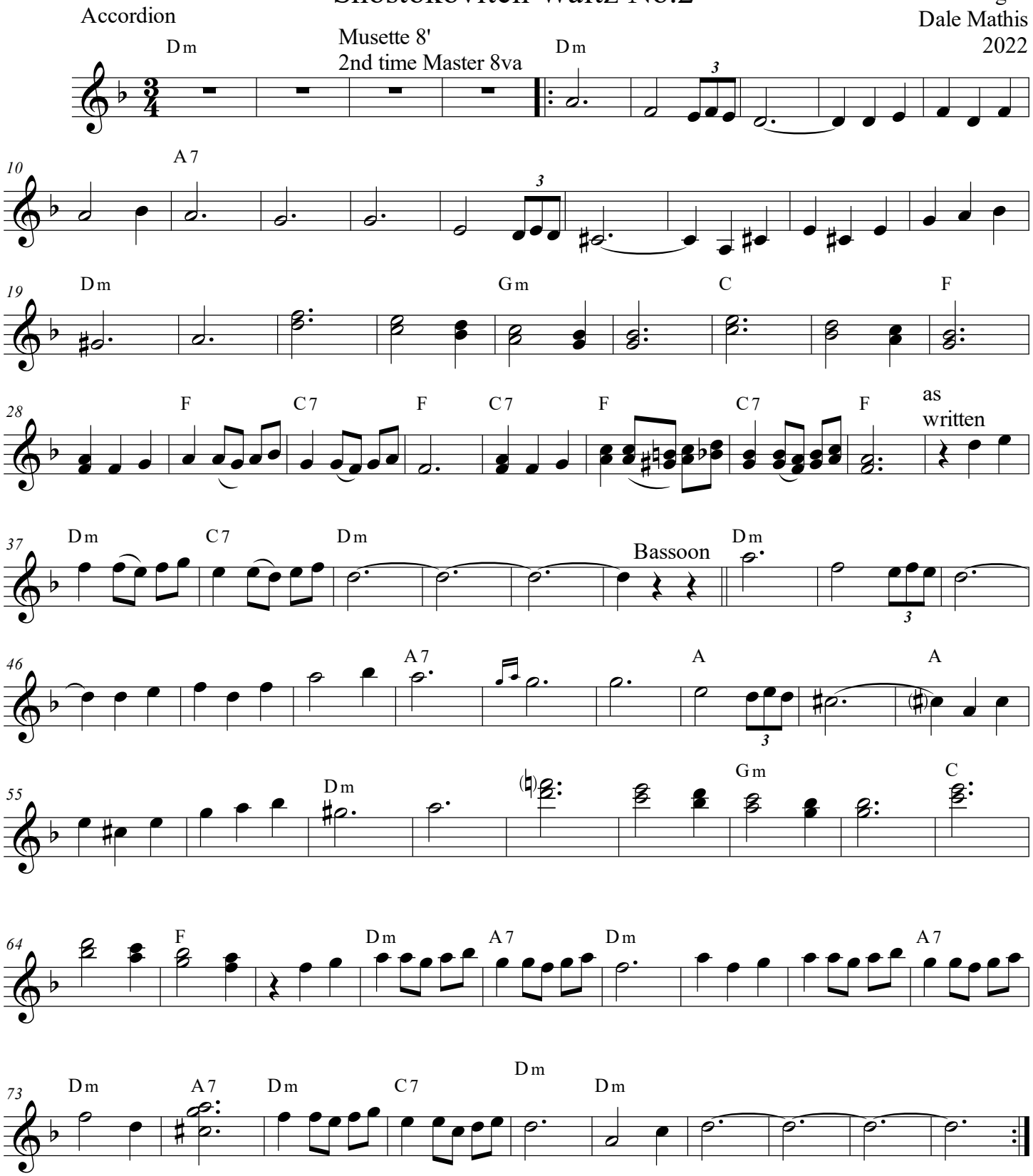

Dmitri Shostakovich, 1906 - 1975, Russian composer and pianist.