Lesson 5
Dale Mathis
Slow & Easy
Accordion

Three Blind Mice

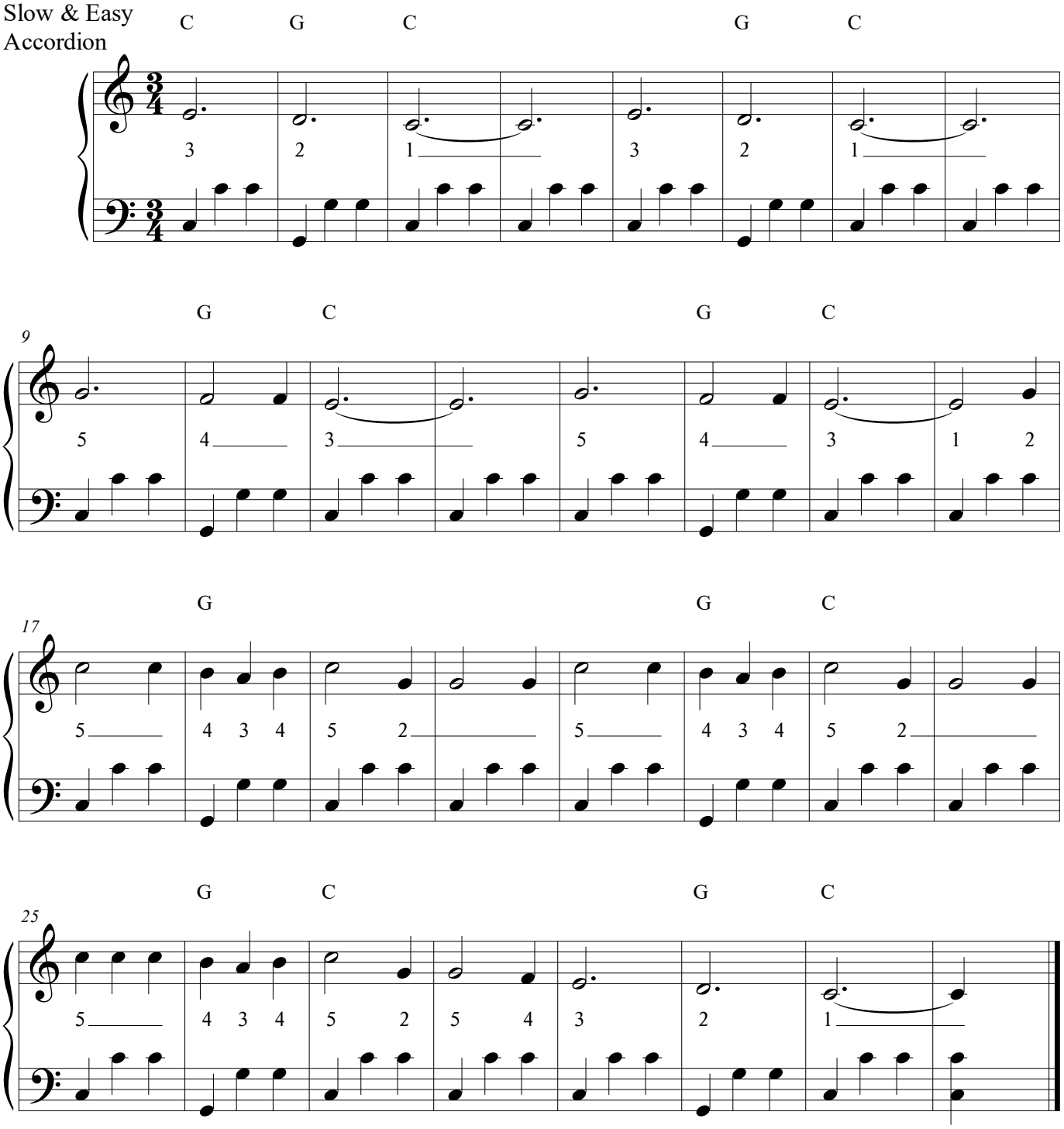

©